

Locus Map (no scale)

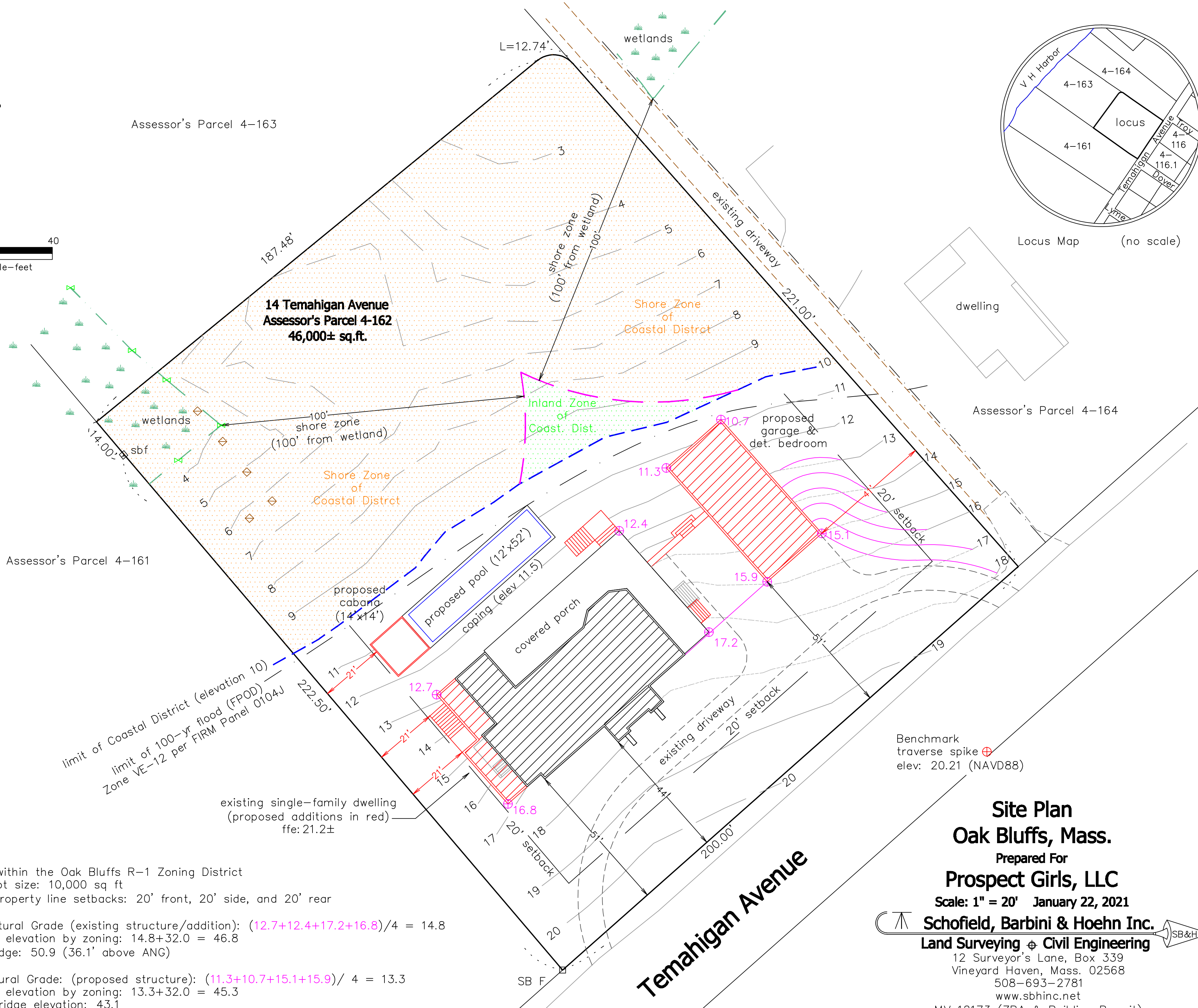

Notes:

- A. Locus lies within the Oak Bluffs R-1 Zoning District
 required lot size: 10,000 sq ft
 required property line setbacks: 20' front, 20' side, and 20' rear
 - B. Average Natural Grade (existing structure/addition): $(12.7+12.4+17.2+16.8)/4 = 14.8$
 max ridge elevation by zoning: $14.8+32.0 = 46.8$
 existing ridge: 50.9 (36.1' above ANG)
- Average Natural Grade: (proposed structure): $(11.3+10.7+15.1+15.9)/4 = 13.3$
 max ridge elevation by zoning: $13.3+32.0 = 45.3$
 proposed ridge elevation: 43.1

Benchmark
 traverse spike ⊕
 elev: 20.21 (NAVD88)

Site Plan
Oak Bluffs, Mass.

Prepared For
Prospect Girls, LLC
 Scale: 1" = 20' January 22, 2021
Schofield, Barbini & Hoehn Inc.
 Land Surveying ⊕ Civil Engineering

12 Surveyor's Lane, Box 339
 Vineyard Haven, Mass. 02568
 508-693-2781
 www.sbhinc.net
 MV 12173 (ZBA & Building Permit)