

JOB NO. 87-2065

LEGEND

- denotes d.h. in Conc. bound found
- denotes d.h. in Conc. bound, set this survey.

RECEIVED ENTERED
 1:45 P.M. 8-20-87
 COUNTY OF DUKES COUNTY
 REGISTRY OF DEEDS
 RE...

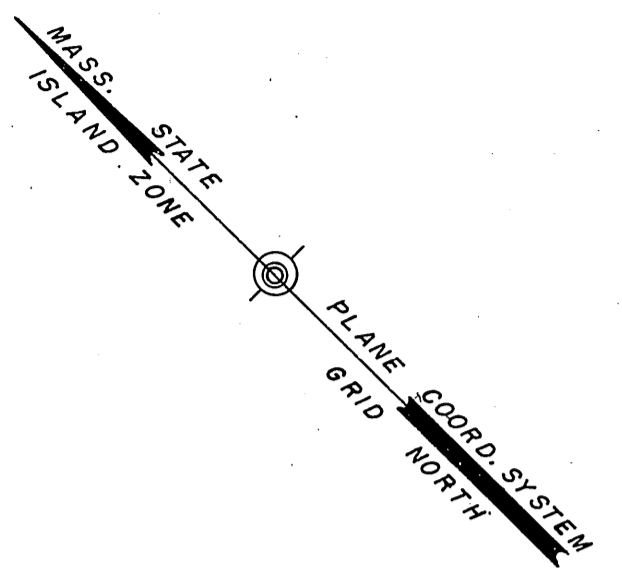
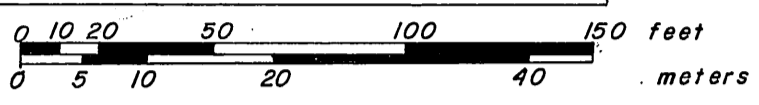

"I Certify that this Survey and Plan conforms with the Ethical, Procedural and Technical Standards for the practice of Land Surveying in the commonwealth of Massachusetts."

"I Certify that the preparation of this plan conforms to the Rules and Regulations of the Registers of Deeds, dated January 1, 1976".

Douglas Owen Dowling
 Reg'd Land Surveyor

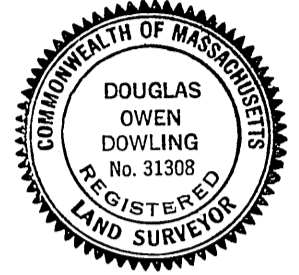

Date: 7-13-87

OAK BLUFFS PLANNING BOARD

Endorsed "Approval Under Subdivision Control Law is not required."
 Date: June 27, 1987

Jonathan White
John S. O'Neil

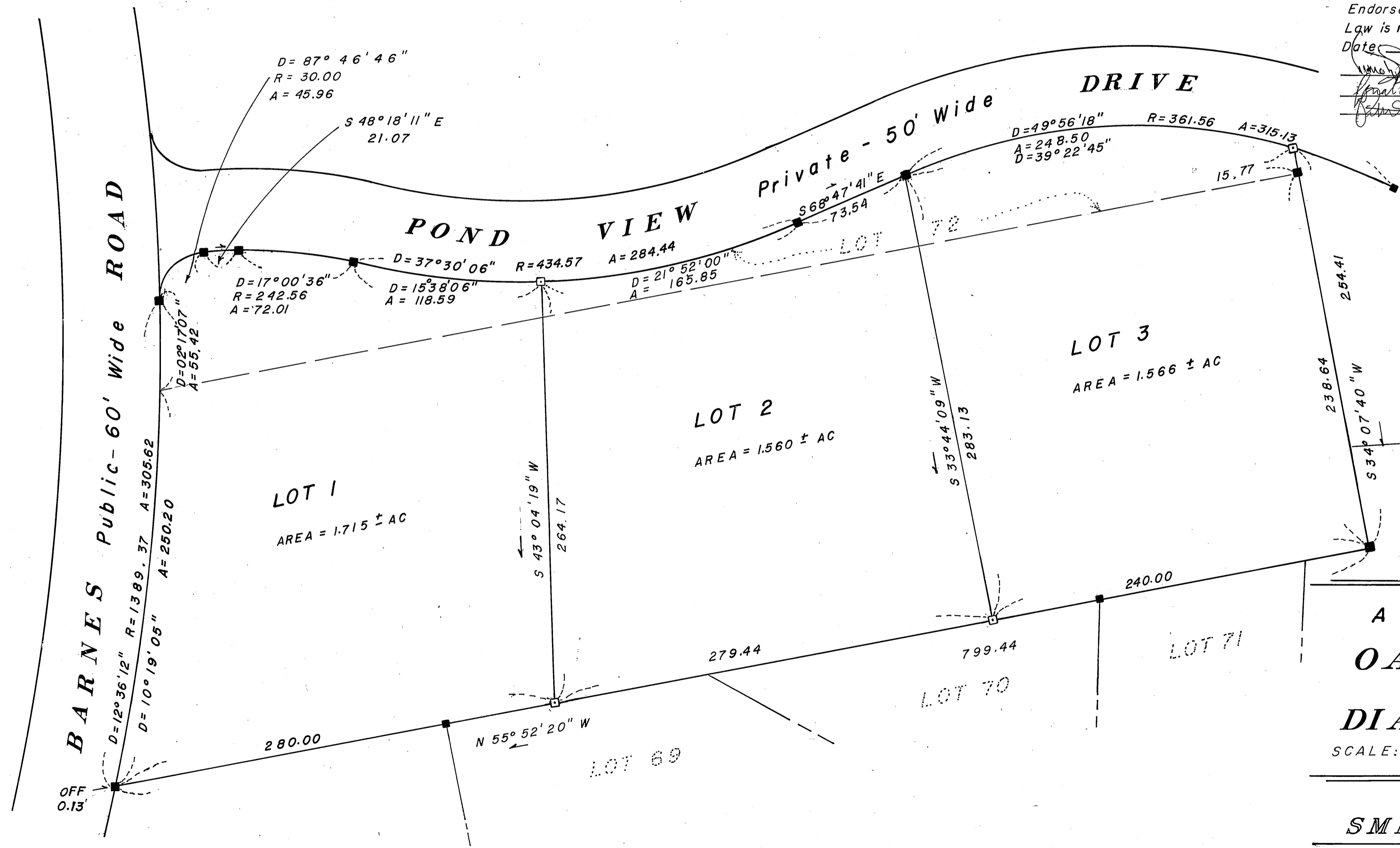

A Plan of Land in
OAK BLUFFS, MASS.
 Prepared for
DIANE HARTMANN
 SCALE: 1" = 50' - JULY 10, 1987

SMITH & DOWLING
 ENGINEERS · SURVEYORS · PLANNERS
 State Road P.O. Box 1087
 Vineyard Haven, Mass. 02568

#19
D. Hartmann
 CF 212